

Sete Corações

(E. Rodrigues/C. Pereira/Duda/J. Menezes/
Nunes/G. Peixoto/A. Araújo)
Arr. Spok

Mestres do Frevo

Sax alto 1 *mp* *mf*

Sax alto 2 *mp* *mf*

Sax tenor 1 *mp* *mf*

Sax tenor 2 *mp* *mf*

Pete 1 *mf*

Pete 2

Pete 3 *mf*

Pete 4

Bone 1 *mf* *mp*

Bone 2 *mp*

Bone 3 *mf* *mp*

Bone 4 *mf* *mp*

Bx. e Harm.

Bat e Perc

6

Sax alto 1

Sax alto 2

Sax tenor 1

Sax tenor 2

Pete 1

Pete 2

Pete 3

Pete 4

Bone 1

Bone 2

Bone 3

Bone 4

Bx. e Harm.

Bat e Perc

Sax alto 1

Sax alto 2

Sax tenor 1

Sax tenor 2

Pete 1

Pete 2

Pete 3

Pete 4

Bone 1

Bone 2

Bone 3

Bone 4

Bx. e Harm.

Bat e Perc

16

Sax alto 1

Sax alto 2

Sax tenor 1

Sax tenor 2

Pete 1

Pete 2

Pete 3

Pete 4

Bone 1

Bone 2

Bone 3

Bone 4

Bx. e Harm.

Bat e Perc

1.

2.

f

p

cres

Sax alto 1

Sax alto 2

Sax tenor 1

Sax tenor 2

Pete 1

Pete 2

Pete 3

Pete 4

Bone 1

Bone 2

Bone 3

Bone 4

Bx. e Harm.

Bat e Perc

cres

cres

- Sax tenor 1 & 2:** Play a similar melodic line to the alts, often in octaves or with slight variations.

37

1. 1. 1. 1. 2.

Sax alto 1

Sax alto 2

Sax tenor 1

Sax tenor 2

Pete 1

Pete 2

Pete 3

Pete 4

Bone 1

Bone 2

Bone 3

Bone 4

Bx. e Harm.

Bat e Perc

Sax alto 1

Sax alto 2

Sax tenor 1

Sax tenor 2

Pete 1

Pete 2

Pete 3

Pete 4

Bone 1

Bone 2

Bone 3

Bone 4

Bx. e Harm.

Bat e Perc

Sete Corações

(E. Rodrigues/C. Pereira/Duda/J. Menezes/
Nunes/G. Peixoto/A. Araújo)
Arr. Spok

1º Sax alto

Mestres do Frevo

8 *mp* *mf*

8

15 To Coda 1. 2. *f* *p* *cres c.*

22 2

30

35 1. 2.

42 D.C. al Coda *f*

Sete Corações

(E. Rodrigues/C. Pereira/Duda/J. Menezes/
Nunes/G. Peixoto/A. Araújo)
Arr. Spok

2º Sax alto

Mestres do Frevo

8 *mp* *mf*

8

15 *f* *p*

22 **2**

30 *f*

35

42 D.C. al Coda *f*

Sete Corações

(E. Rodrigues/C. Pereira/Duda/J. Menezes/
Nunes/G. Peixoto/A. Araújo)
Arr. Spok

1º Sax tenor

Mestres do Frevo

Sete Corações

(E. Rodrigues/C. Pereira/Duda/J. Menezes/
Nunes/G. Peixoto/A. Araújo)
Arr. Spok

2º Sax tenor

Mestres do Frevo

8 *mp*

8 To Coda

16 *f* *p*

24 *f*

33 *f*

41 D.C. al Coda

Sete Corações

(E. Rodrigues/C. Pereira/Duda/J. Menezes/
Nunes/G. Peixoto/A. Araújo)
Arr. Spok

1º Trompete

Mestres do Frevo

mf

4

11

To Coda

3

1. 2.

f

cres

23

f 3

31

2

1.

f

41

D.C. al Coda

2

Sete Corações

(E. Rodrigues/C. Pereira/Duda/J. Menezes/
Nunes/G. Peixoto/A. Araújo)
Arr. Spok

2º Trompete

Mestres do Frevo

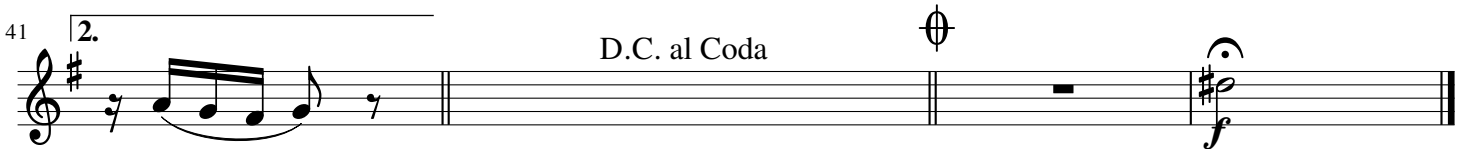
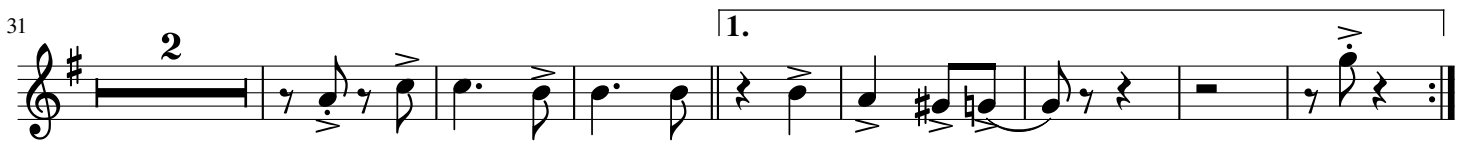
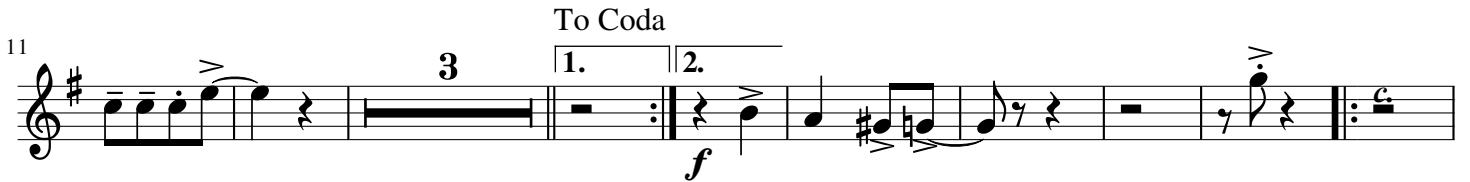

Sete Corações

(E. Rodrigues/C. Pereira/Duda/J. Menezes/
Nunes/G. Peixoto/A. Araújo)
Arr. Spok

3º Trompete

Mestres do Frevo

mf

To Coda
1. 2.
f

f

1.

2. D.C. al Coda \oplus *f*

Sete Corações

(E. Rodrigues/C. Pereira/Duda/J. Menezes/
Nunes/G. Peixoto/A. Araújo)
Arr. Spok

4º Trompete

Mestres do Frevo

4

9

To Coda

3

1. 2.

f

18

25

f

3

30

2

1.

37

2.

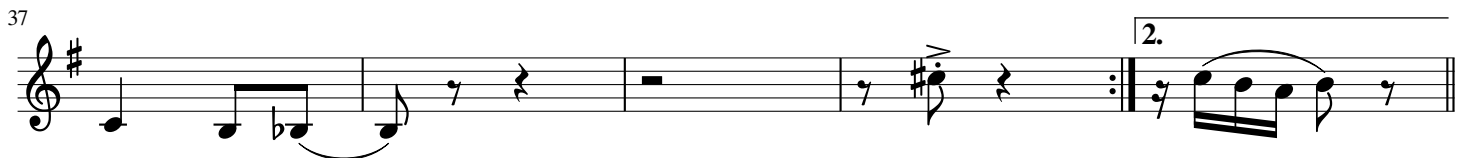

42

2

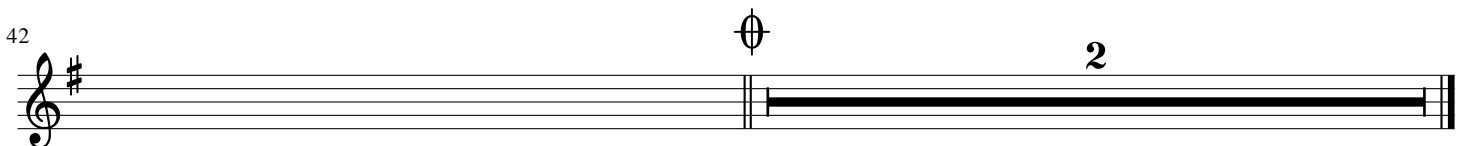

Sete Corações

(E. Rodrigues/C. Pereira/Duda/J. Menezes/
Nunes/G. Peixoto/A. Araújo)
Arr. Spok

1º Trombone

Mestres do Frevo

To Coda

Sete Corações

(E. Rodrigues/C. Pereira/Duda/J. Menezes/
Nunes/G. Peixoto/A. Araújo)
Arr. Spok

2º Trombone

Mestres do Frevo

Sete Corações

(E. Rodrigues/C. Pereira/Duda/J. Menezes/
Nunes/G. Peixoto/A. Araújo)
Arr. Spok

3º Trombone

Mestres do Frevo

mf mp

To Coda
1. 2.
f

f 3

1.

2. D.C. al Coda f

Sete Corações

(E. Rodrigues/C. Pereira/Duda/J. Menezes/
Nunes/G. Peixoto/A. Araújo)
Arr. Spok

4º Trombone

Mestres do Frevo

mf mp

10

To Coda

1. 2.

f

19

27

34

1.

41

2.

D.C. al Coda

Sete Corações

(E. Rodrigues/C. Pereira/Duda/J. Menezes/
Nunes/G. Peixoto/A. Araújo)
Arr. Spok

Tuba

Mestres do Frevo

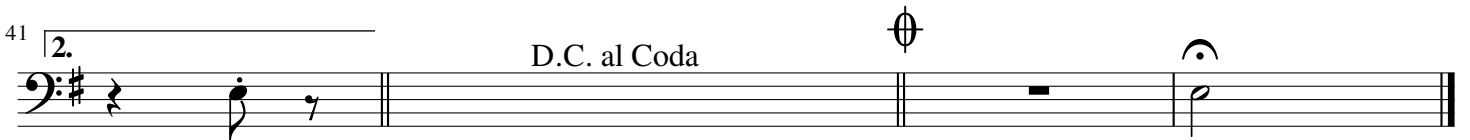
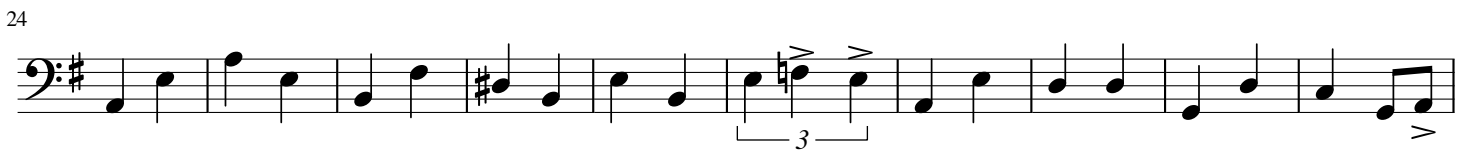

Bat e Perc

Sete Corações

(E. Rodrigues/C. Pereira/Duda/J. Menezes/
Nunes/G. Peixoto/A. Araújo)
Arr. Spok

Mestres do Frevo

To Coda

D.C. al Coda

15 1. 2. 4 14 1. 1. 1. 1. 1. 2. 2 2